

[View as Webpage](#)

# Highway 105A Construction UPDATE

**August 15, 2023**

**NOTICE:** Monument Academy School starts Aug 16, 2023 so expect an increase of traffic during these School drop-off/pick-up times:

- Mondays – Thursdays: 7 – 8:30 a.m. and 2:45 – 3:45 p.m.
- Fridays: 7 – 8:30 a.m. and 11:45 – 12:45 p.m.

## **ALTERNATE ROUTES, IF POSSIBLE, ARE HIGHLY ADVISED.**

- We recognize the inconveniences that construction has for the traveling public. The project team appreciates how drivers have been slowing through the construction zone and following traffic control signs. Thank you for this and for your ongoing courtesy to other drivers trying to merge.
- We are continually monitoring traffic control and making changes as needed to minimize impacts as much as possible.
- Slower traffic is the best way to avoid accidents. But, **if an accident does occur within the construction zone, and it is safe to do so, please stay out of the road and traffic; try to pull over and get to a side road.**

## **Construction Schedule Update**

### **Through early September:**

**--Hwy 105 Traffic has been shifted:** Hwy 105 traffic west of Knollwood (between Jackson Creek Parkway and Knollwood) has been shifted to the south side of Hwy 105 to allow crews to work on the north side lanes of Hwy 105.

There are two lanes on Hwy 105 heading eastbound:

- Merge right and stay in the right lane to continue east on Hwy 105 and to turn right to southbound Knollwood
- Use the dedicated left lane for left turns only to northbound Knollwood

**--Knollwood has been reduced to one through lane in each direction** (southbound and northbound) between Hwy 105 and Village Ridge Point.

**Southbound Knollwood Drive left turns onto eastbound Village Ridge Point are NOT allowed.**

**Westbound left out of Village Ridge Point onto southbound Knollwood is also NOT allowed.**

Traffic wanting access to Monument Academy and the businesses along Village Ridge Point are required to access from northbound Knollwood with right-in only to Village Ridge Point.



*From Village Ridge Point onto Knollwood:  
No left turn onto Knollwood allowed; right turn onto Knollwood only.*

Access to Village Ridge Point: take Lake Woodmoor Drive to Highway 105, then to northbound Knollwood and then turn right onto Village Ridge Point.

Exit from Village Ridge Point: no left turn onto Knollwood allowed; turn right onto Knollwood and either turn right or left onto Lake Woodmoor Drive.

### **--Aug. 16 as well as early next week --- nightwork**

Waterline casings will be installed across Hwy 105 requiring work to take place overnight. Hwy 105 will remain open, but some lane restrictions will be required for this work. The traffic configuration will return to the daytime traffic pattern by 7 a.m. daily.

**--Other work:** Here's what crews have been doing this week:

- water quality pond excavation ongoing
- utility work ongoing
- surveying and installing erosion control along the project boundaries ongoing



*Paved temporary access from Hwy 105 onto Village Ridge Point under construction.*

### **Construction of Hwy 105 improvements will continue early into 2025.**

Work on the north side lanes of Hwy 105 will take place for approximately one year. Then traffic will be shifted to the completed north side lanes to enable work to take place on the south side.

### **For the safety of the travelling public and construction crews:**

1. Please slow down and pay attention to signs and traffic control.
2. Watch for workers and vehicles in the construction zone.
3. Adhere to posted speed limit signs.
4. Be considerate to drivers wanting to merge in.
5. Your patience is greatly appreciated!

**[CLICK TO VIEW ENLARGED MAP](#)**

**Hwy105A Construction and Monument Junction Interim JCP Improvements**





## JACKSON CREEK PARKWAY

### CORRIDOR PROJECT OVERVIEW | PROJECTS A & B

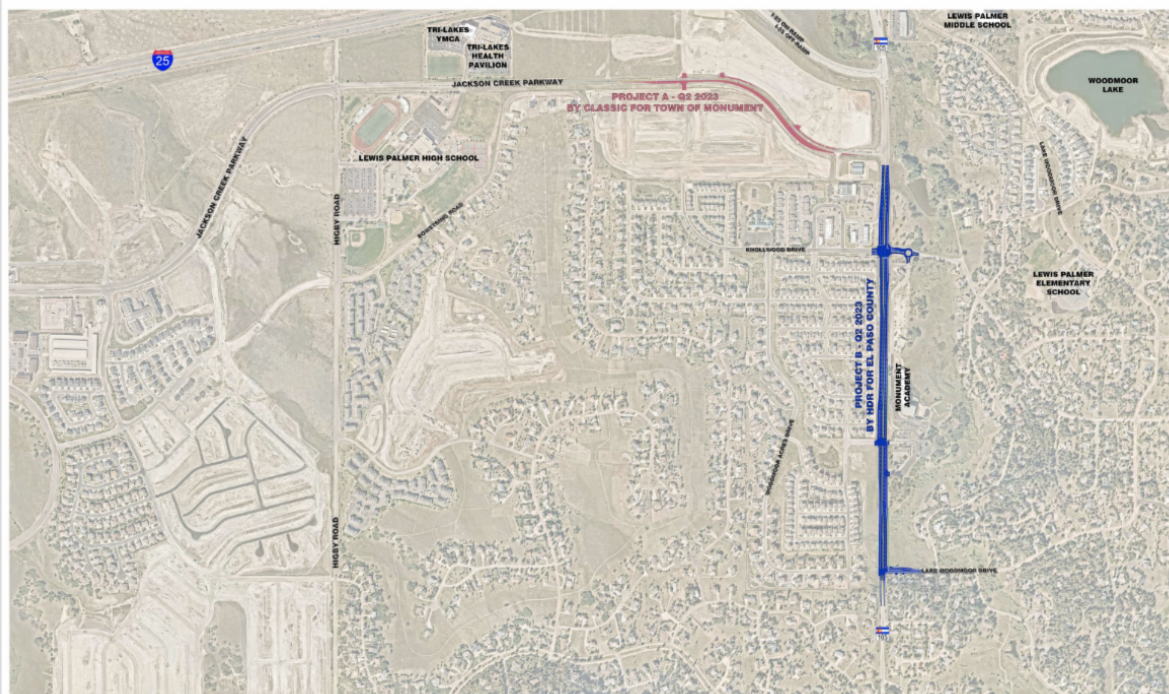

## MULTIPLE ROADWAY AND UTILITY PROJECTS

There are multiple roadway and utility projects both underway and planned for this area of the community being led by different jurisdictions. The project teams are coordinating efforts to minimize impacts to the traveling public as much as is possible.



### **Monument Junction Interim Improvements (Project A) – Classic Homes (Construction completion: anticipated for late summer 2023)**

Paving operations for Phase 1 (east side, northbound lane of Jackson Creek Parkway). This “Interim” project by Classic Homes and contractor Wildcat Construction will see approximately 2,600 linear feet of Jackson Creek Parkway street improvements including widening for several new turn lanes, drive access to development areas, signage, and striping.

The “Ultimate Improvements” (Project D) to this northern section of Jackson Creek Parkway will take place during the Town of Monument’s Jackson Creek Parkway Widening Project estimated to start construction in late 2024.

### **Highway 105A Construction (Project B) – El Paso County (Construction duration: July 24, 2023 – expected to continue into 2025)**

The project extends the 4-lane section of Highway 105 just east of Jackson Creek Parkway

to Lake Woodmoor Drive, providing for greater mobility by accommodating more traffic. The new configuration will be two lanes in each direction with left and right turn lanes. The project also includes multi-use shoulders and pedestrian improvements, sidewalk connectivity, replacement of the traffic signal at Knollwood Boulevard, a new underground drainage system, and water quality pond, and a new roundabout at the Knollwood/Village Ridge Point intersection.

The new roundabout coupled with new queuing lanes being constructed by Monument Academy are designed to keep traffic moving and reduce the traffic backups on Highway 105 that have previously occurred in this area.

### **Jackson Creek Parkway Widening (Project E) – Town of Monument (Construction duration, expected late 2024 - 2026)**

This project, currently in design, will expand Jackson Creek Parkway from one lane in each direction to two lanes in each direction (from Higby Road north to Highway 105), extending the four-lane configuration. Also included are drainage improvements, median landscaping, pedestrian and bike pathways, and “Gateway” treatments.

## **Stay Informed on the Highway105A/CO-105/Jackson Creek Parkway (JCP) Projects**

Recorded Message Phone: **719-423-8100**

Sign up for project updates by sending an email to:

**[Hwy105Aconstruction@gmail.com](mailto:Hwy105Aconstruction@gmail.com)**

**[JacksonCreekPkwy@gmail.com](mailto:JacksonCreekPkwy@gmail.com)**

### **Project Websites:**

**Hwy 105a:** <http://EPC-Hwy105AConstruction.com/>

<https://www.jacksoncreekpkwy.com/>



El Paso County - Department of Public Works | 3275 Akers Drive, Colorado Springs, CO 80922

[Unsubscribe](#)

[Update Profile](#) | [Constant Contact Data Notice](#)

Sent by hwy105aconstruction@gmail.com powered by



Try email marketing for free today!